

PLAN SHOWING THE PROPOSED BUILDING IN PLOT NO.8,
 S.NO: 344/3BI OF V.NO: 130, THIRUNEERMALAI VILLAGE,
 "NEERVANNAN ST, LAKSHMIPURAM", SAIDAPET TALUK, CHENGAI-
 ANNA-DISTRICT. SCALE: 1:100, 1:200.

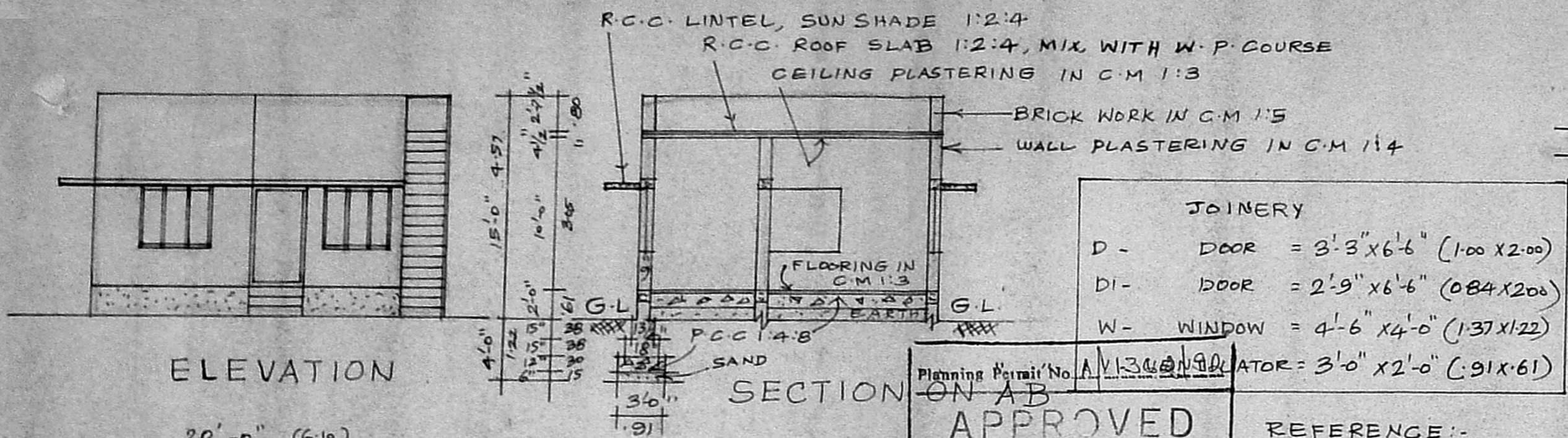

Planning Permit No. A1/1304/92
APPROVED
 SUBJECT TO THE CONDITIONS IN
 THIS ORDER. **ENTER.**
 No. A1/16043/92 dt. 09.09.92
 FOR MEMBER, **METARY**
MADRAS METROPOLITAN
DEVELOPMENT AUTHORITY
MADRAS - 600 009
 AREA: 1705 SQ. FT (158.40 M²)
 PLOT AREA: 430 SQ. FT (39.95 M²)

REFERENCE:-
 PROPOSED WORK
 EXISTING ROAD
 SITE BOUNDARY

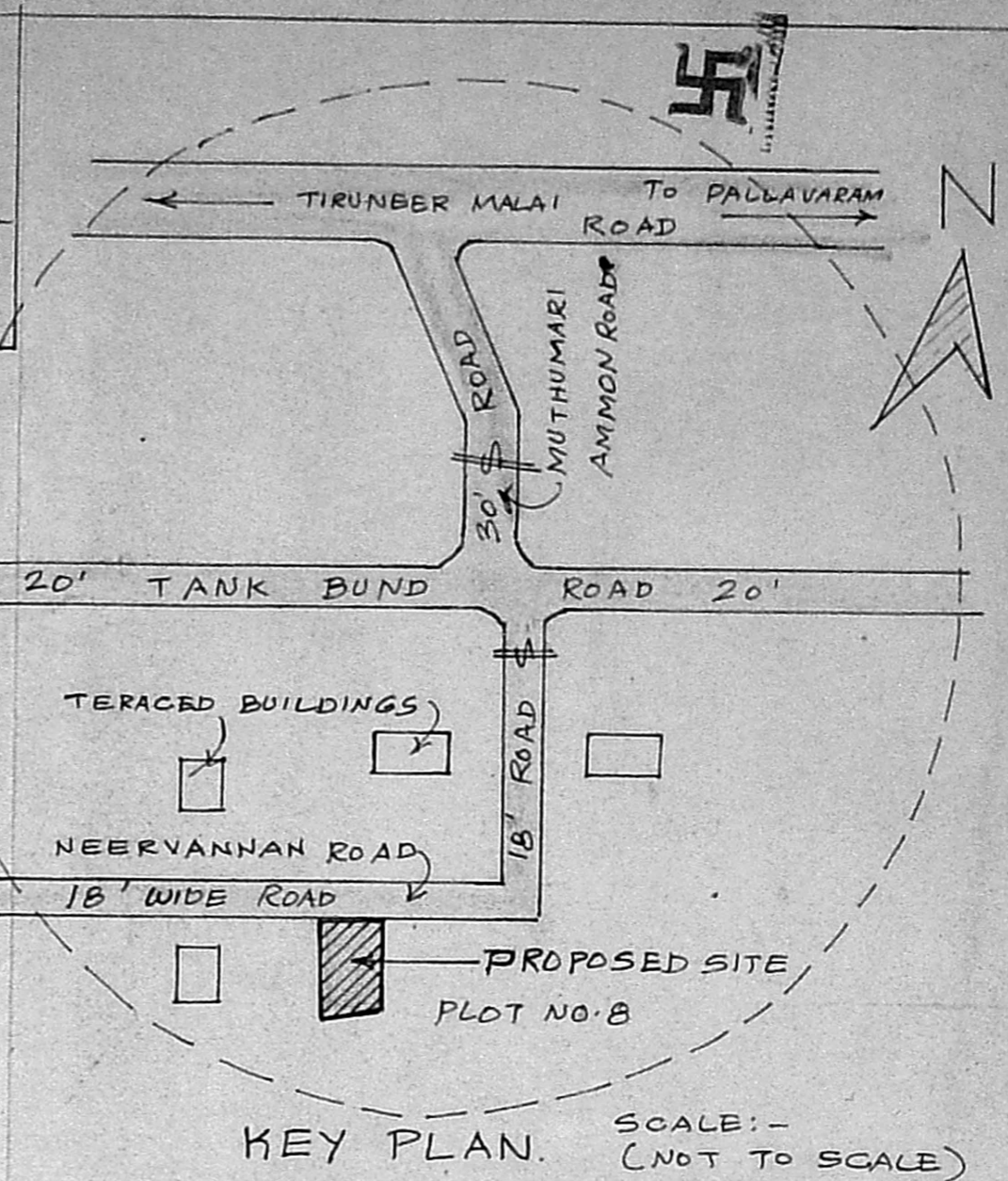
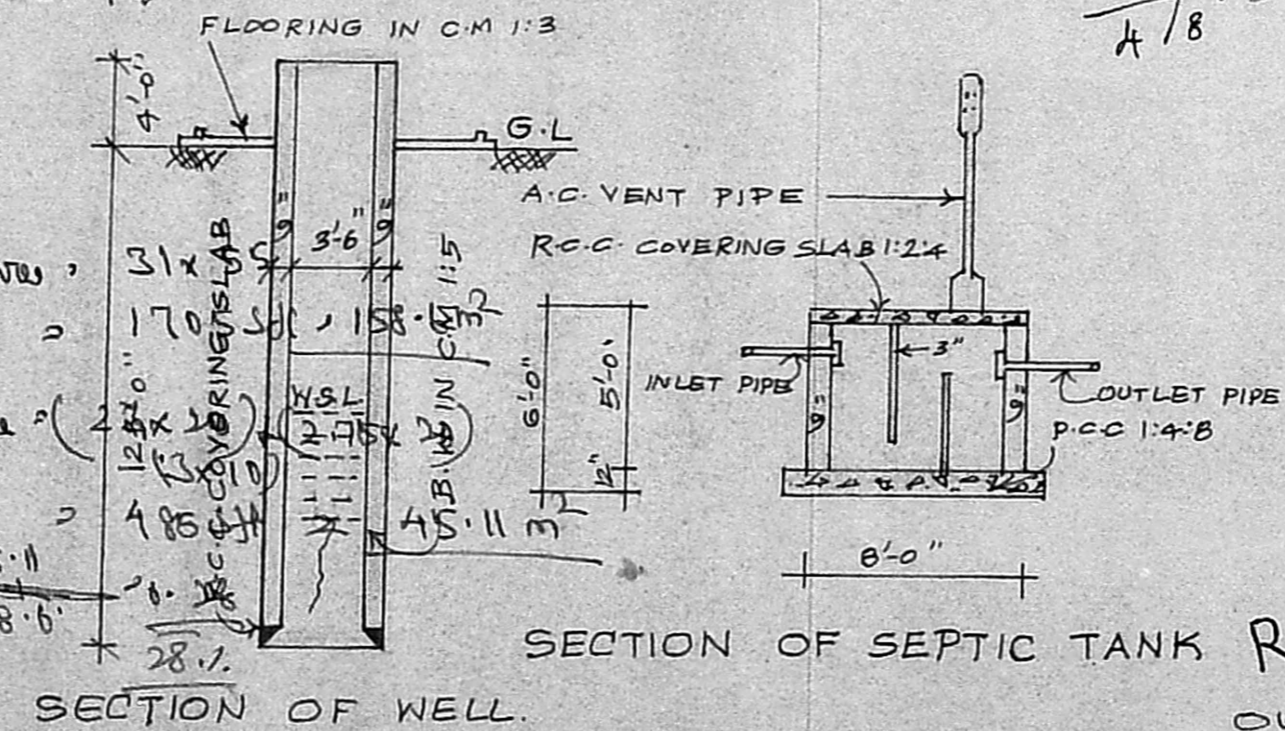
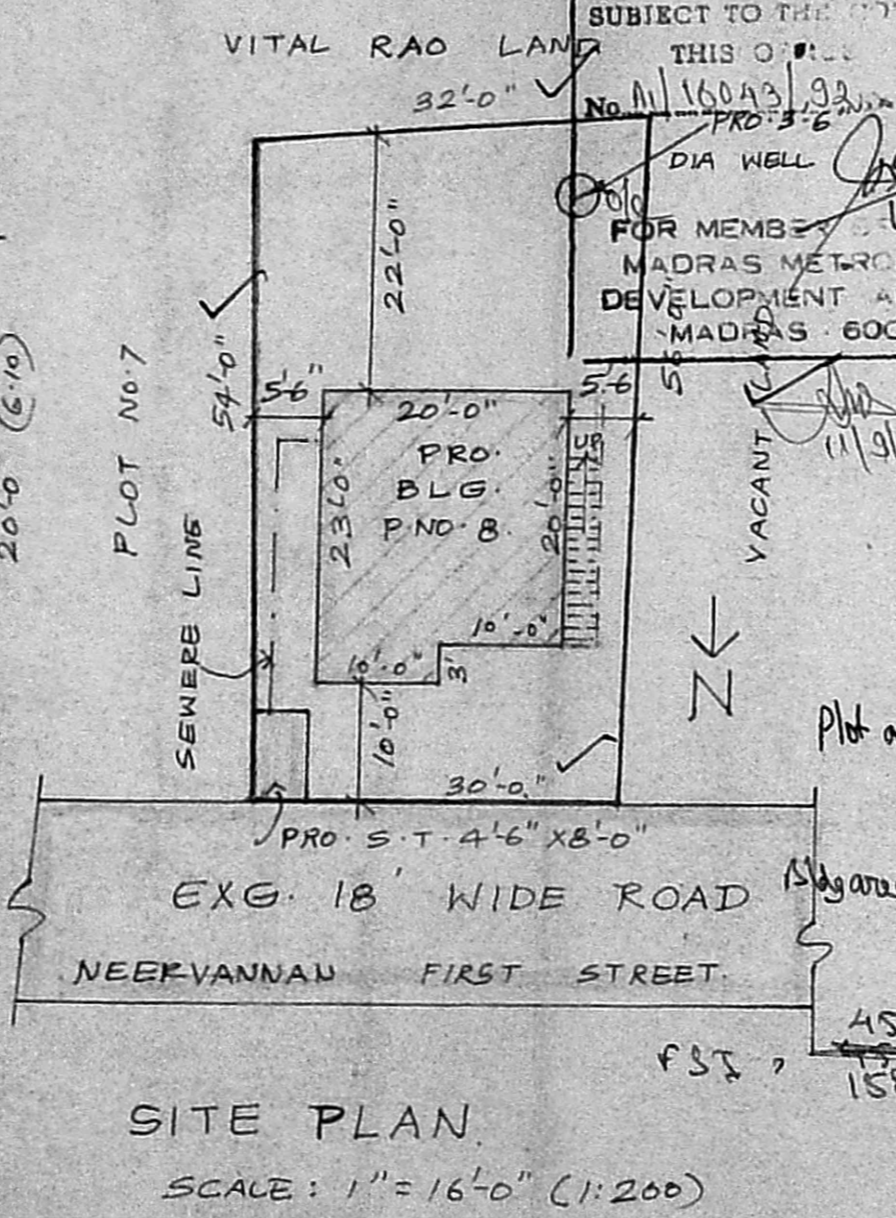
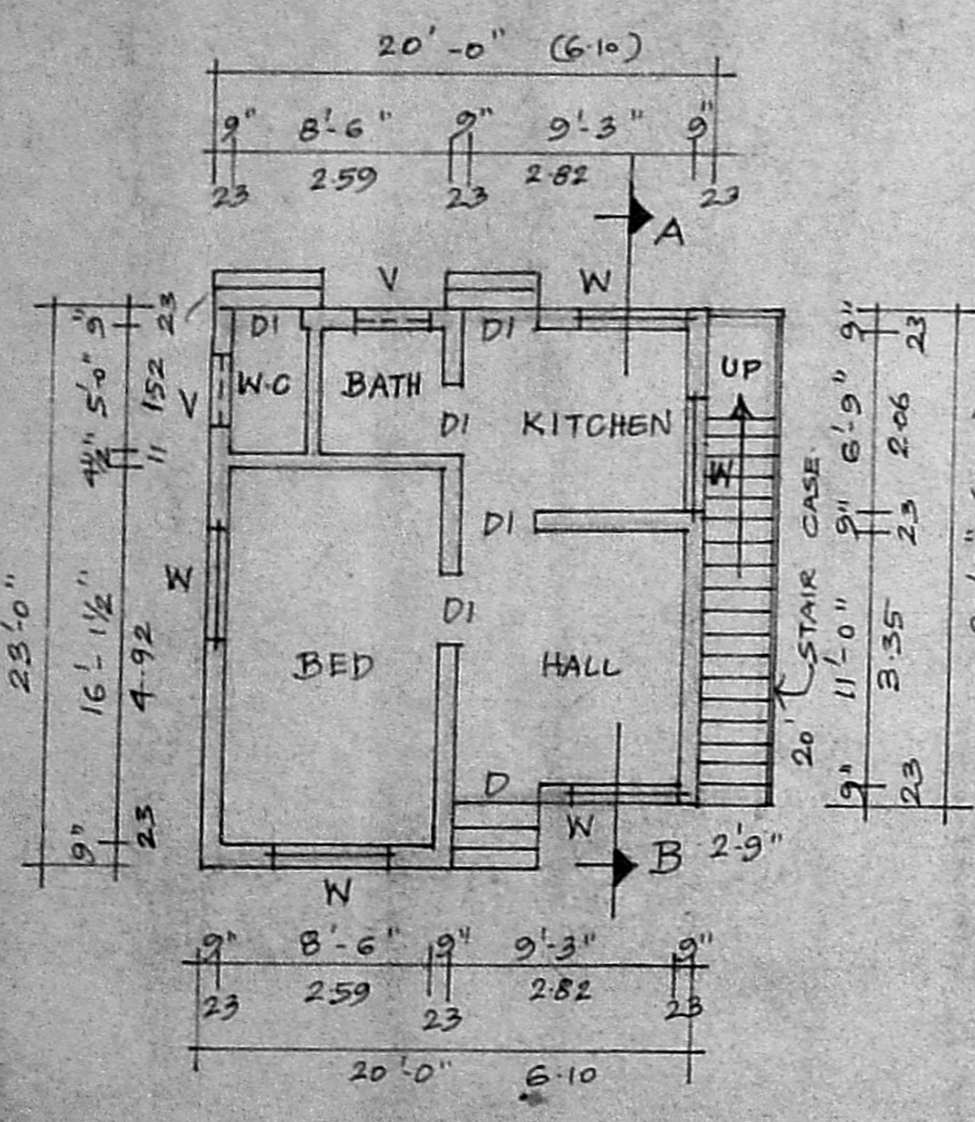

SCRUTINY PLAN
A1/16043/92

R. Mohan Rao, D.C.E.
 LICENSED SURVEYOR
 Corporation of Madras
 REG. No: 14
 AMBATTUR TOWN SHIP
 ALANDUR MUNICIPALITY
 Consulting Engineer & Contractor
 Office: 15, Madley Road
 T. NAGAR, MADRAS-600 009

OWNER:-